

SOZO® Digital Health Platform

# Know. More. Now.

SOZO is a point-of-care assessment tool to guide clinical decision-making and maximize patient health.

## Maximize Health

SOZO measures and tracks critical patient data.

L-Dex® lymphedema analysis  
Total body water  
Extracellular fluid  
Intracellular fluid  
Skeletal muscle mass  
Fat mass  
Fat-free mass

Protein and minerals  
Basal metabolic rate  
Phase angle  
Body mass index  
Segmental analysis  
Hy-Dex® hydration analysis\*

Many chronic diseases cause shifts in the composition of human body. Use SOZO's powerful data for proactive patient care:

### > EARLY DETECTION

Detect changes and intervene early in the course of a disease.

### > TREATMENT MONITORING

Monitor the impact of therapeutic interventions.

### > PATIENT EDUCATION

Motivate patients to comply with treatment.

## The Next Primary Vital Sign®

SOZO is non-invasive, fast, and easy to use. Results from the 30-second test are available immediately online and on the device.

## Patented BIS Technology

SOZO uses ImpediMed's patented bioimpedance spectroscopy (BIS) technology to provide an accurate measure of body composition. Unlike other bioimpedance technologies, ImpediMed's BIS technology measures impedance at 256 frequencies up to 1,000 kHz. Fluid measurements using BIS are validated using gold standard isotopic dilution techniques. BIS tissue measurements are validated using DXA.

\*Hy-Dex® Hydration Analysis is only intended for use with healthy individuals



As tested on Android

# Trusted Partner

Use SOZO's powerful data at the point-of-care or share across your organization.

## EXPERIENCE

Over 600 devices in use globally.

## PRIVACY

Data stored in the HIPAA-compliant cloud and encrypted in-motion and at-rest.

## SECURITY

Control who accesses your SOZO network and establish your own security settings.

## FLEXIBILITY

Add and move test locations without any additional software set-up.



### SOZO® Digital Health Platform

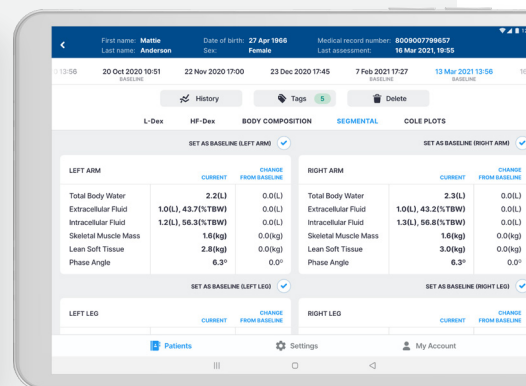
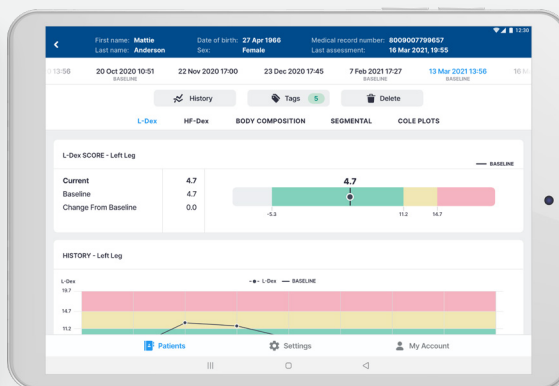
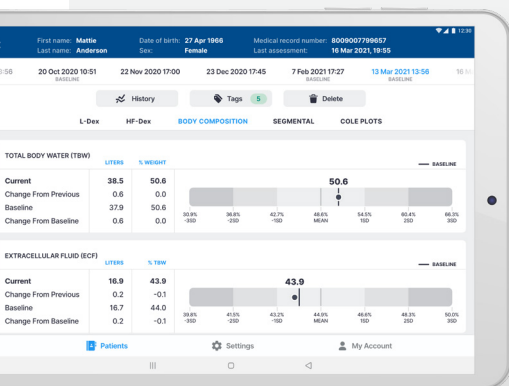
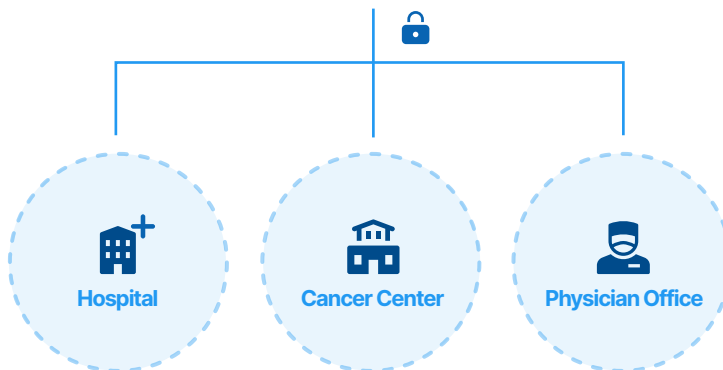

## Software Specifications

SOZOapp:  
MySOZO:

Android 8.1 or greater / iOS v13 or greater  
Chrome or Firefox browser

## Hardware Specifications

Tablet:  
Weight Capacity:  
Weight:  
Dimensions:  
Sensors:  
Frequency Scan:  
Measurement Speed:

Samsung Galaxy Tab A / iPad  
**Standing:** 375 lb / 170 kg, **Sitting:** 750 lb / 340 kg  
**SOZO Device:** 10.0 lb / 4.5 kg, **SOZOsupport Stand:** 25.5 lb / 11.6 kg  
51.1 x 17.5 x 25.5 in / 129.8 x 44.5 x 64.8 cm  
8 stainless steel electrodes  
3 to 1000 kHz (256 frequencies)  
Less than 30 seconds\*

\*As tested on Android

